

Azle HS Band Spring Trip 2012

Corpus Christi Bound!

March 9-12

4 days, 3 nights

Cost per Student - \$400

Cost per Chaperone - \$200

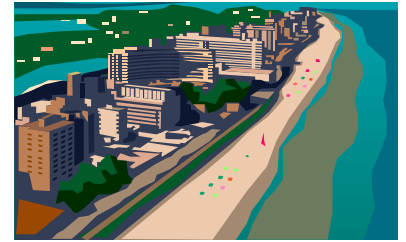

(Discounted Chaperone spots are limited - will be first come, first served and every chaperone above max would have to pay the full \$400; Remember chaperones will be busy working for the students and this is not your “vacation” ☺. All discounted chaperones are expected to ride the bus with the students and perform chaperoning duties as assigned)

Price Includes:

- Luxurious Port Royal Condos - 3 nights
 - 2 bedroom, full kitchen, laundry, stereo, TV, balcony, living area (6 students per room)
 - 25 acres of Port Royal beachfront property along the Gulf of Mexico
 - 3 LARGE pools with water slides
 - www.port-royal.com to check out pictures!
- ALL Meals
 - Fast food money for trip down & back
 - Grocery money for condo meals (you'll shop for your meals & snacks that you will cook in your condo)
 - Cooking contest!
 - 1 nice group dinner together
- Charter Bus Transportation



Payment Dates (you may pay in full or pay in these \$100 instalments)

Fri, Dec 2nd - \$100 non-refundable deposit to reserve your spot

Fri, Jan 6th - \$100 (last day to receive a refund minus the \$100 non-refundable deposit)

Fri, Feb 3rd - \$100

Fri, March 2nd - \$100 (Balance due in Full)

Checks or Money Orders made payable to Azle Band Boosters (Please no cash)

*****ALL Band or Guard fees must be paid IN FULL before a spot will be reserved for you.**

- Please check your account balance on www.charmsoffice.com
- **School code** – Azlehsband
- **Student Area Password** is your Student ID if you haven't changed it.
- Click on Finances Icon
- For questions about balances please contact the treasurers – mgptreasurer@gmail.com Kim Roberts and Kathy Carter

For any questions regarding the spring trip please contact Mrs. Murphy or Mrs. Oldroyd

Azle HS Band Spring Trip 2012

Please return this form & \$100 deposit (per person) to Mrs. Murphy or Mrs. Oldroyd by December 2nd to reserve your spot.

Student Name _____ Phone Number _____

Please fill in the amounts:

\$ _____ Student Trip \$400

\$ _____ Chaperone Trip \$200

Chaperone Name _____

Chaperone Name _____

\$ _____ Total Amount owed for Student and Chaperone trip costs

I, _____ understand that I am responsible for paying or fundraising all the spring
(Parent or Guardian Name)

trip fees and keeping up with the monthly \$100 payments to maintain my spot on the trip. The \$100 deposit is non-refundable and after January 6th I cannot get a refund of any money paid toward the spring trip if I decide to pull out of the trip. All band &/or guard fees must be paid in full before my trip spot will be reserved. Any money paid will go toward that balance first. I understand that this trip is optional and not a mandatory band trip. I also understand that the eligibility rules are still in effect and my student must be passing all his/her classes on the 4th six weeks report card. There will not be any refund for a student who becomes ineligible and cannot attend the spring trip due to grades.

Parent Signature _____ Date _____

Do not write in this area. For director use only.

Date form received _____ Date deposit received _____ Amount Paid _____

Band or Guard fees owed _____

Director Signature _____